

Central Square, Graig-y-Rhacca, Caerphilly.

Landcraft successfully tendered for this project which was designed by Groundwork Caerphilly. It involved carrying out environmental improvements to the existing area to create a space which better served both the local business and residential communities alike. Health and Safety was a dominant issue throughout the contract as the works were adjacent to a busy children's play area.



As the carpark and access to the rear of shops had to be maintained throughout the contract the works had to be carefully programmed. Landcraft' on site foreman was able to liaise successfully with all of the users which proved invaluable to the success of the contract.

The existing carpark was excavated in sections and the subbase laid in sections to allow continued use overnight. The carpark is edged with a double row of granite setts. A new drainage system was laid and ducting for new lights installed. The area was surfaced with two layers of tarmac.

The cobbled area is paved with Marshall Tegula Cobble paving. Soil was imported to enable the creation of 'green' areas which have been planted with a variety of trees. These grassed areas have been fenced with bow-top fencing.

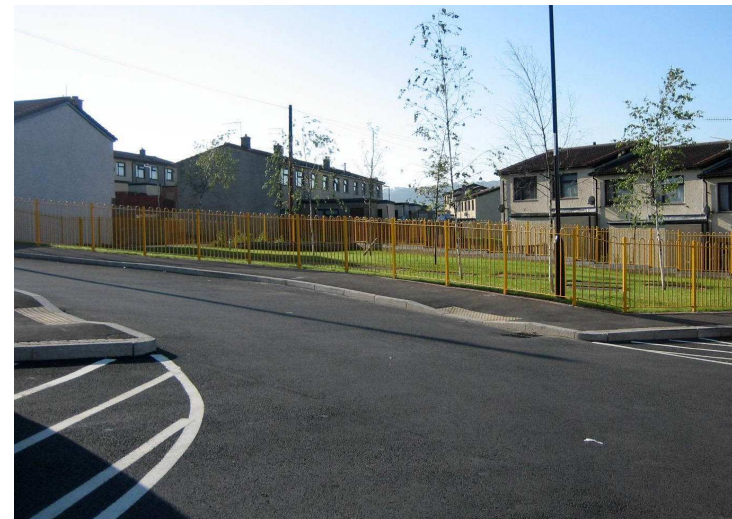
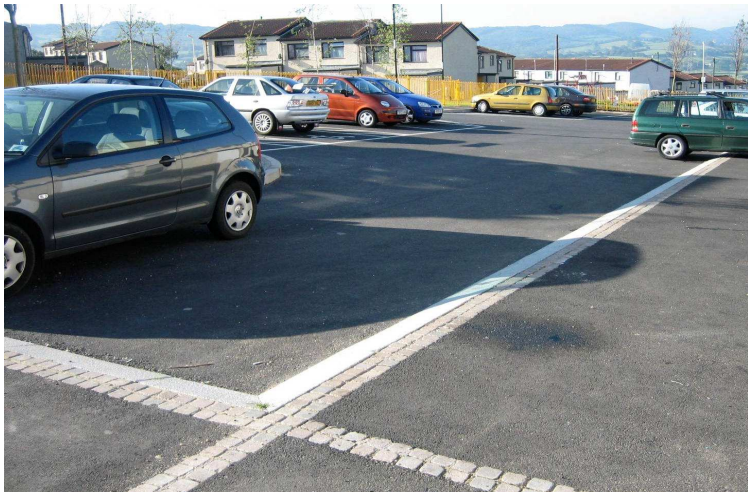

Client	Contract Summary	Consultant
<p>Caerphilly County Borough Council Caerphilly Road Ystrad Mynach Hengoed CF82 7SF</p> <p>Contact: Debbie Bishop Telephone: 029 2086 8997 Facsimile: E-mail:</p>	<p>Key Dates:</p> <p>Commencement January 2005 Completion April 2005 Maintained Until April 2006</p> <p>Approx. Value £90,000.00</p>	<p>Groundwork Caerphilly Mynyddislwyn Offices Bryn Road Pontllanfraith Blackwood NP12 2BH</p> <p>Contact: Greg Vaughan Telephone: 01495 222605 Facsimile: 01495 221033 E-mail: greg.vaughan@groundwork.org.uk</p>

“Landcraft Projects Ltd have proved to be professional and highly competent on a range of projects undertaken for Groundwork Caerphilly, and their approach to this scheme was no different. They were approachable and friendly throughout to the local community and others and kept us fully informed of all site issues. The standard of workmanship was excellent throughout. Landcraft contributed greatly to the success of the scheme and we would not hesitate to recommend them to any prospective employer.”

Greg Vaughan, Landscape Architect.